

1267
1747
8 00
2400
5177

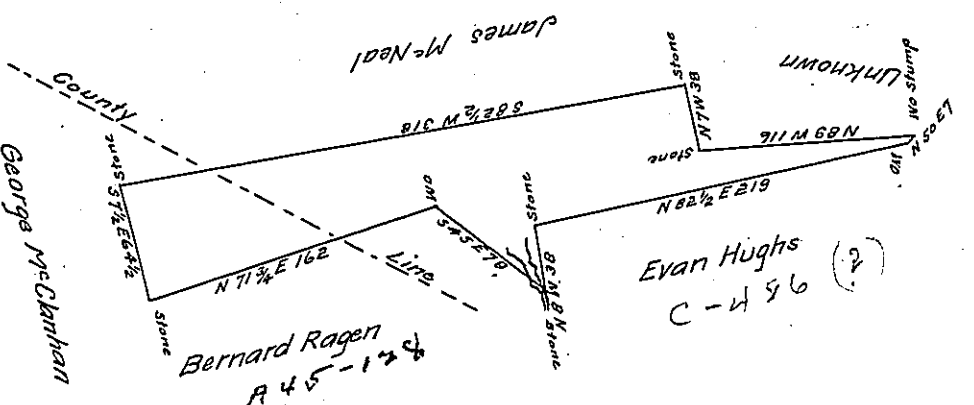

Surveyed 13th June 1866 in pursuance of Warrant dated 8 May 1866 Granted to Carl Schwartz Situate partly in Union Township Schuylkill County and partly in Black Creek Township Leuzerne County Pennsylvania and Resurveyed 8th March 1867 in pursuance of an order of the Board of Property dated 9th January 1867 Containing One hundred nine acres seventy five perches and the allowance of six per cent for roads &c

To J. M. Campbell Esq

G. W. Matchin

Surveyor General of Pennsylvania

County Surveyor

Note the improvements are a two story log house a one story log house log Barn about twenty five acres cleared under fence and Cultivation an apple orchard &c

Now 12 March 1867 I approve of the above survey made by G. W. Matchin so far as regards Leuzerne County

John Sturdevant

Surveyor for Leuzerne Co.

IN TESTIMONY that the above is a copy of the original remaining on file in the Department of Internal Affairs of Pennsylvania, made conformably to an Act of Assembly approved the 16th day of February, 1833, I have hereunto set my Hand and caused the Seal of said Department to be affixed at Harrisburg, this eighteenth day of June 1866

Henry Honck
Secretary of Internal Affairs.